

# CHILD STAGE MAKEUP APPLICATION - use same procedure for male makeup



1. Start with a clean face.  
Pull your hair back to begin.



2. Apply foundation over whole face, blending into the hairline and the neck.

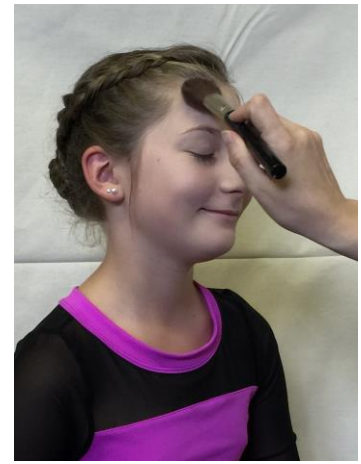

3. Use translucent powder over the whole face to set the foundation.



4. Apply taupe eyeshadow under the eyebrow and on the eyelid as a highlight.



5. Apply the dark brown eyeshadow in the crease of the eyelid, following the natural line of the eye.



6. Apply black mascara to the upper and lower lashes.



7. Apply pink blush over the apple of the cheeks blending up the cheekbone into the hair line.

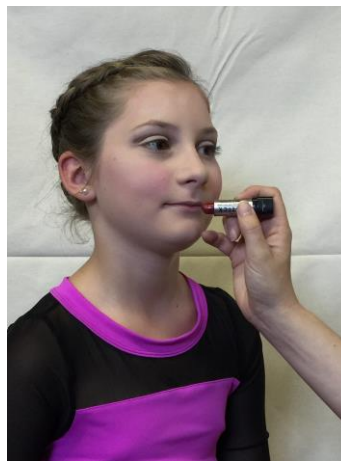

8. NPJ will apply the red lipstick you provide in your zip-lock bag prior to going on stage.

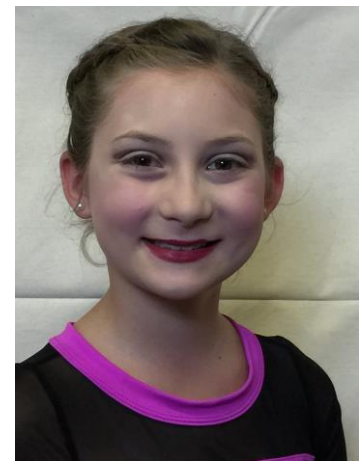

9. The finished makeup application.

